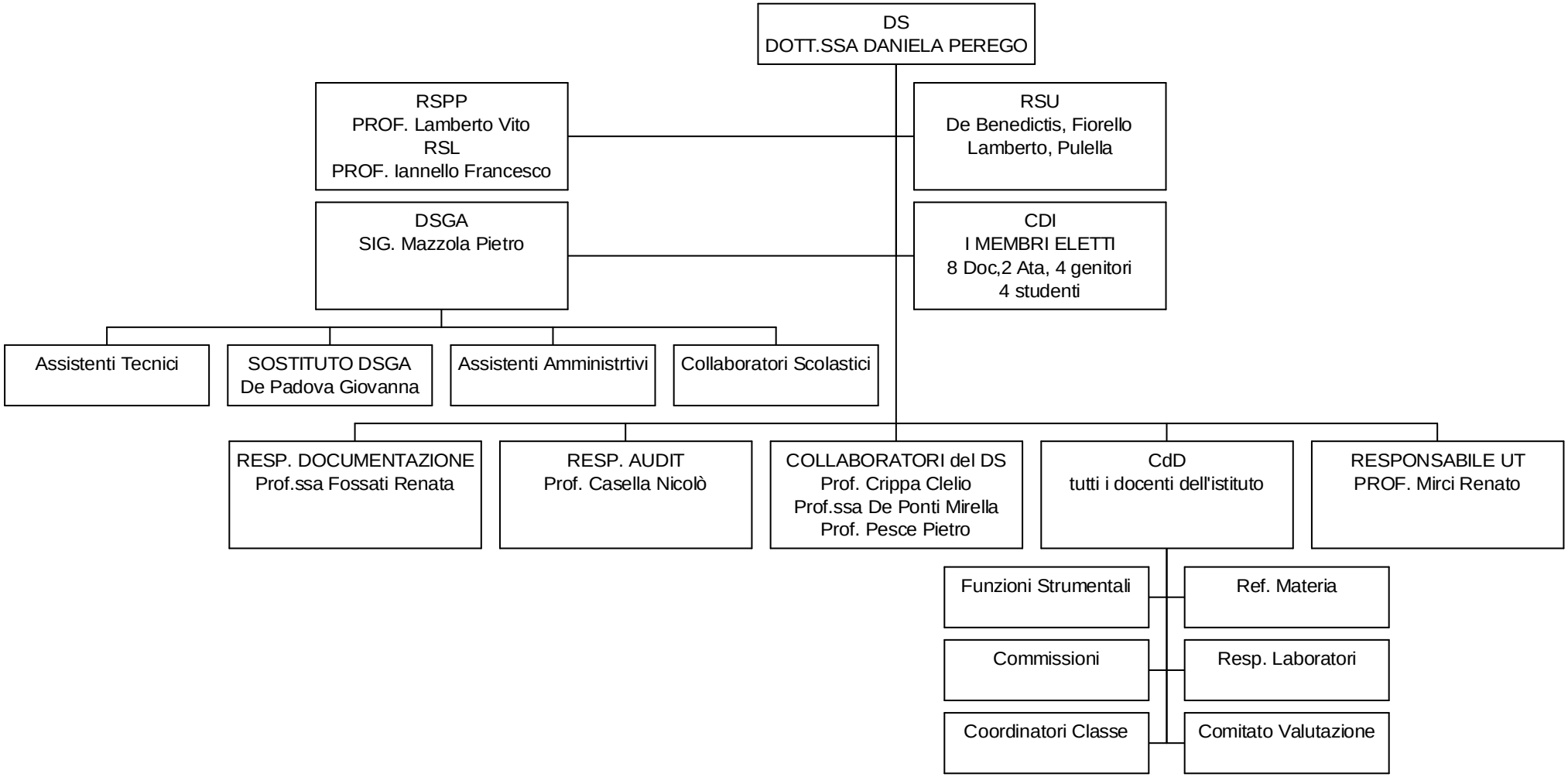ORGANIZZAZIONE DELL'ISTITUTO "E.FERMI" DESIO